

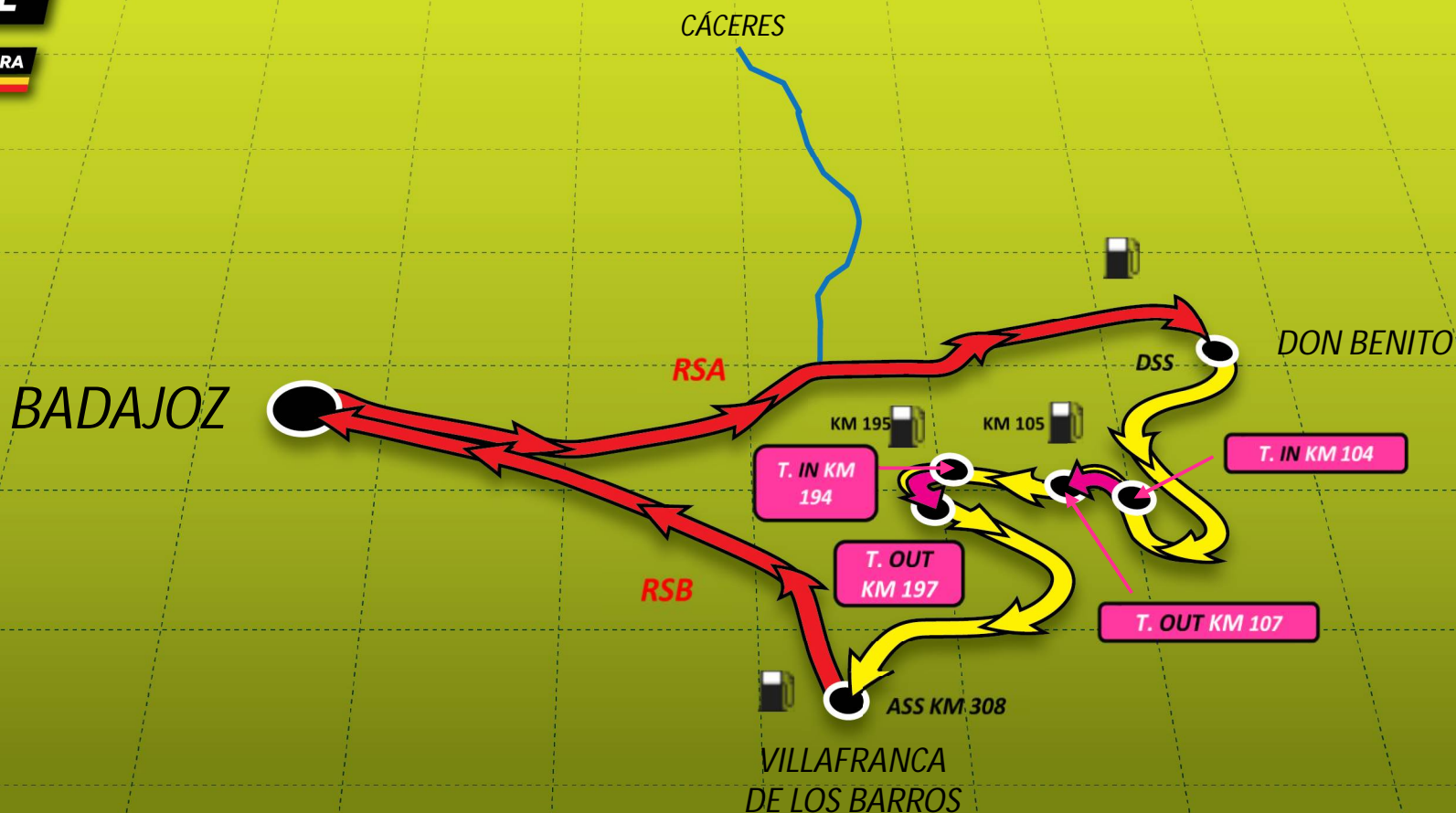

RALLY RAID PORTUGAL

PORTUGAL ■ EXTREMADURA

STAGE 3 – SS4 – FRIDAY 26 SEPTEMBER 2025
BADAJOZ - BADAJOZ



RSA 120 KM
SS3 308 KM
RSB 83 KM



Sable
Sand
Arena
الرمال

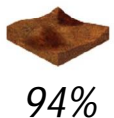

Terre
Soil
Tierra
التراب

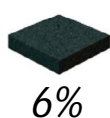

Goudron
Tarmac
Asfalto
الزفت

ORGANISATION



SPONSORS





STAGE 3 – SS4 - FRIDAY 26 SEPTEMBER 2025

RSa: 120km

SS4: 308,26km

RSb: 83km

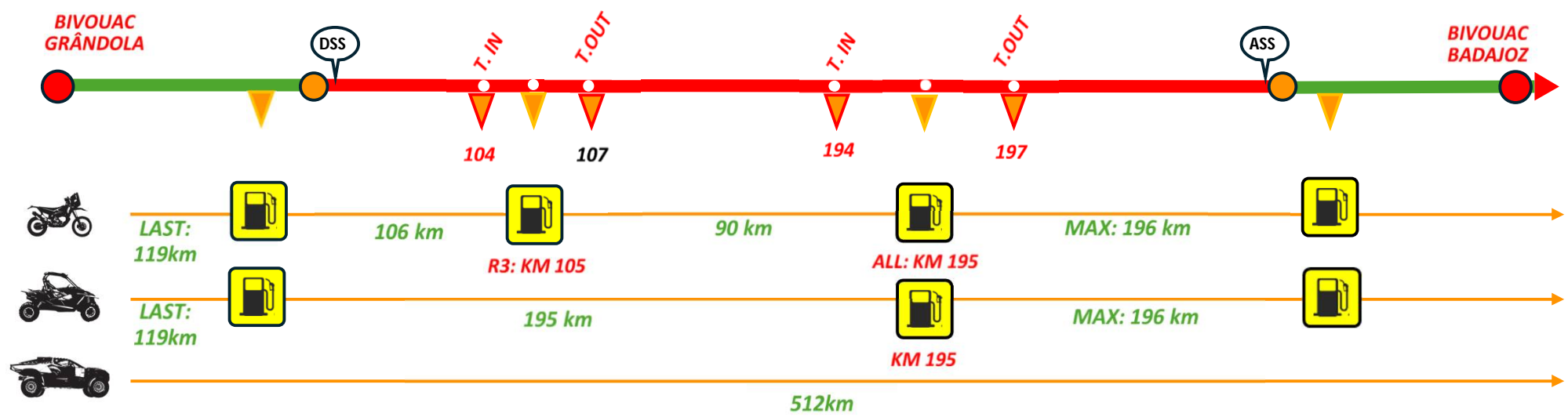

PISO / CARRETERA ROAD / ROUTE

0%



AREIA
ARENA
SAND
SABLE

94%



TERRA
TIERRA
GRAVEL
TERRE

TRANSFER

6%

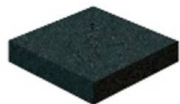

ASFALTO
ASFALTO
TARMAC
GOUDRON

GAS STATION IN RS AND LIAISON

RSa > km 103,60 – 116,80 – 119,52
RSb > km 0,62 – 28,15 – 49,94 - 76,36 – 80,27 – 83,33

NOTES



RALLY RAID PORTUGAL

PORTUGAL • EXTREMADURA

TIMING STAGE 3 – SS4 – FRIDAY 26 SEPTEMBER 2025 BADAJOZ - BADAJOZ

TIMING STAGE 3 BADAJOZ - BADAJOZ FRIDAY SEPTEMBER 26TH

	Sunrise 07h21														Sunset 19h18		
	RSa Start	Km	Alloted Time	Road Section Finish	Secutiry - Entry Zone	SS4 Start	FIM R3 - 14' ALL OTHERS 8'		FIM - 20' CHG / SSV - 30' ULT/STK - 6'		Km	Estimated Time	Max Time	SS4 Finish RSb Start	Km	Alloted Time	Bivouac Estimated
							T.In 104	T.Out 107	T.In 194	T.Out 197							
Control Opening	05:30	120,59	02:00	07:30	00:05	07:35	-	-	-	-	308,26	-	-	11:58	83,71	02:00	13:58
1st COMPETITOR FIM	06:30			08:30		08:35	09:55	10:03	11:08	11:28		04:23	06:45	12:58			14:58
Last Bike / Quad	07:50			09:50		09:55	12:10	12:18	14:48	15:08		06:45	06:45	16:40			18:40
1st COMPETITOR FIA	08:40			10:40		10:45	-	-	13:10	13:16		04:01	06:45	14:46			16:46
Last Car	10:50			12:50		12:55	-	-	17:15	17:21		06:45	06:45	19:40			21:40
Control Closing	11:50			13:50		13:55	-	-	-	-		-	-	20:40			22:40
Starting Order FIM - Order of classification 10x3' - 10x2'							Break between FIM and FIA				Starting Order FIA - Order of classification 10x3'						
All other competitors every minute							00:50				All other competitors every 2 minutes						
FIM MAX TIME 06:45							Note: The schedule it's in Portuguese GMT				BRIEFING STAGE 4 17H00 (SPORTITY)						
FIA MAX TIME 06:45																	

ORGANISATION

SPONSORS



RALLY RAID PORTUGAL

PORTUGAL • EXTREMADURA

TIMING STAGE 3 – SS4 – FRIDAY 26 SEPTEMBER 2025
BADAJOZ - BADAJOZ

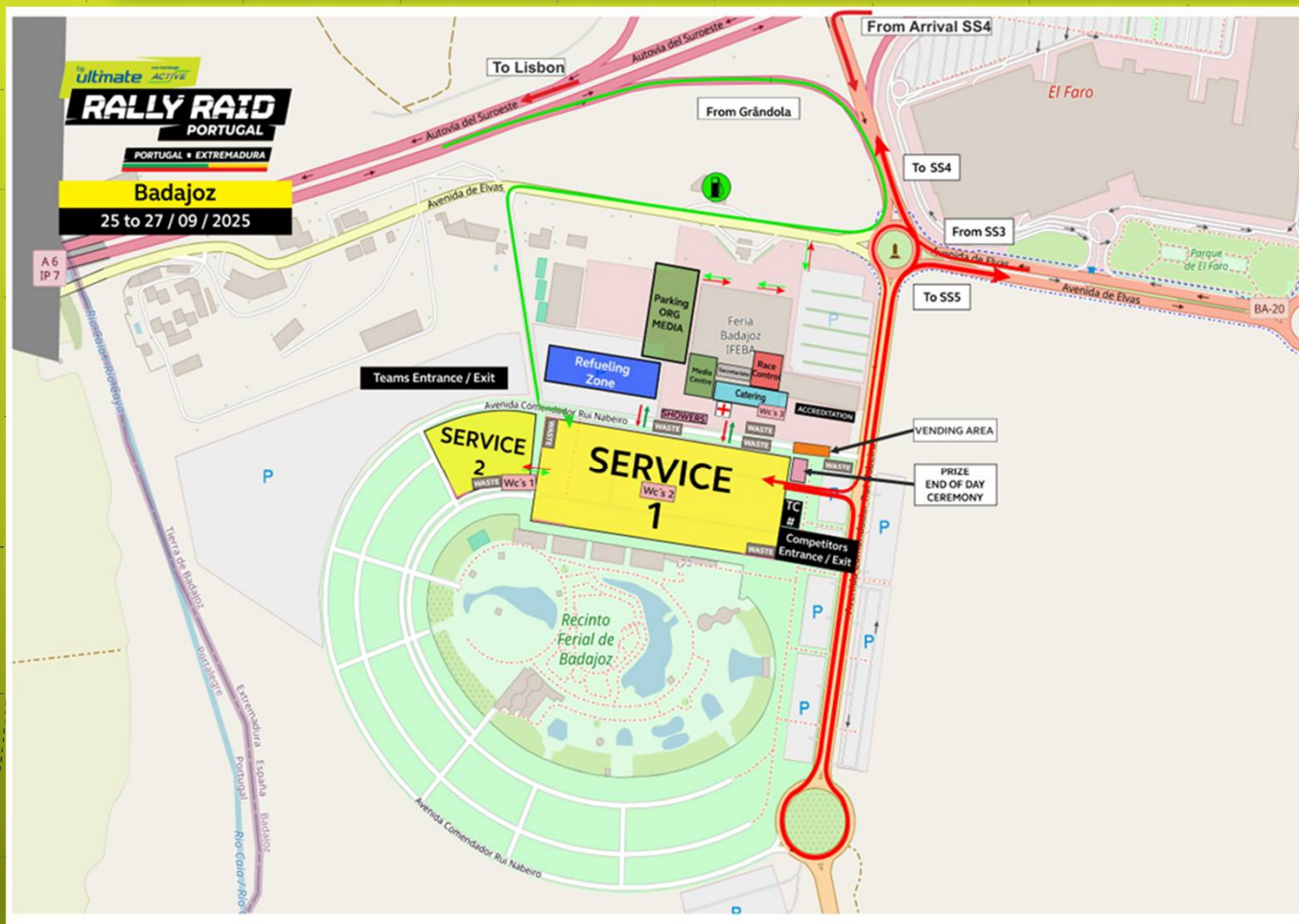

ORGANISATION

SPONSORS



RALLY RAID PORTUGAL

PORTUGAL • EXTREMADURA

TIMING STAGE 3 – SS4 – FRIDAY 26 SEPTEMBER 2025
BADAJOS - BADAJOS

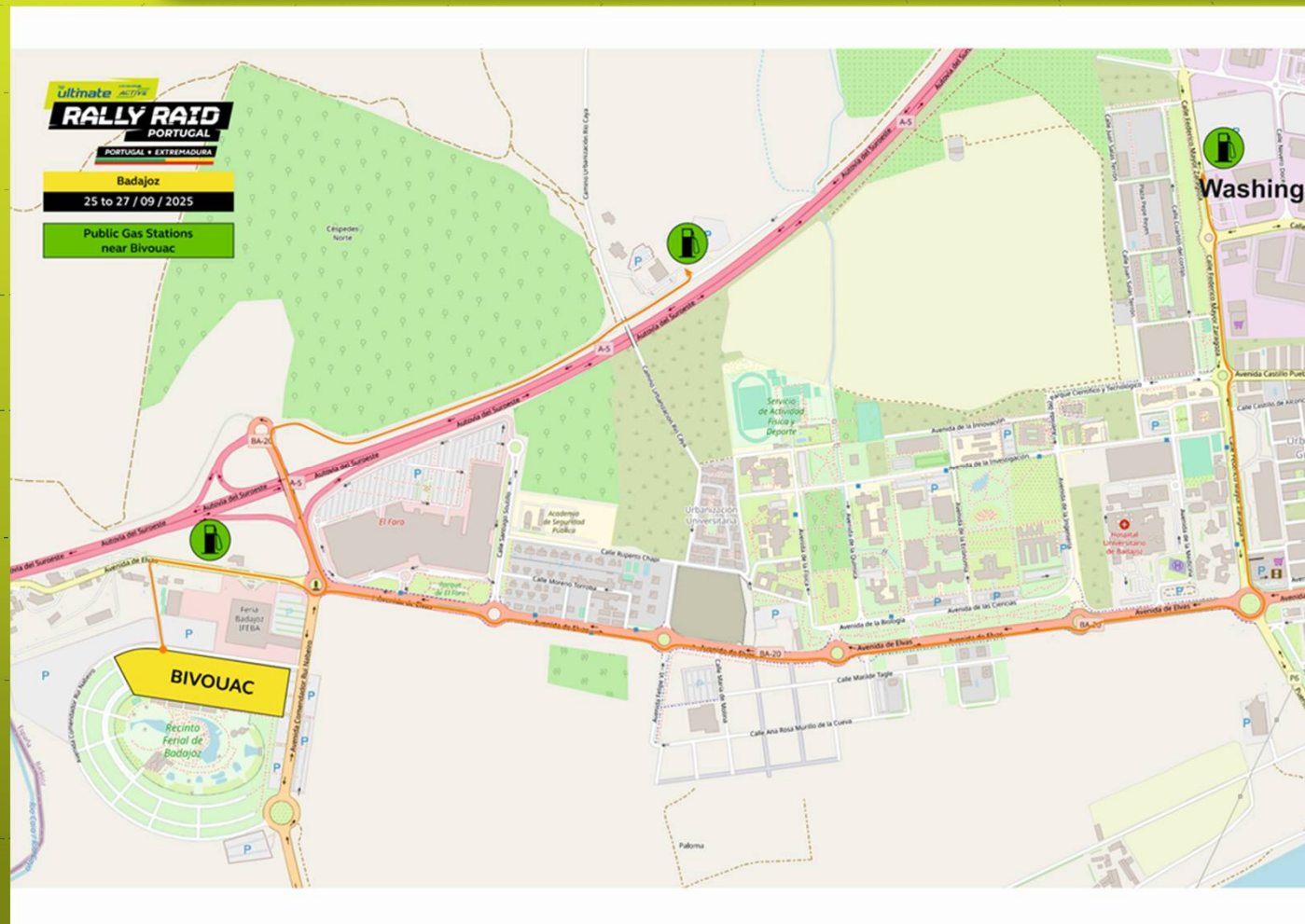

ORGANISATION

SPONSORS



DAILY BRIEFING – STAGE 3



ORGANISATION

SPONSORS



DAILY BRIEFING

TRANSFER KM42-KM47 – ALL T: 7m

TRANSFER KM104-KM107 – R3 T:14m (Refuel) FIM/CHG/SSV/ULT T: 8m

TRANSFER KM181-KM184 – ALL T: 5m

TRANSFER KM194-KM197 – FIM/R3 T:20m(Refuel) /CHG/SSV T: 30m (Refuel) /ULT T: 6m

TRANSFER KM206-KM207 – ALL T: 3m

TRANSFER KM242-KM244 – ALL T: 5m

TRANSFER ZONES

ORGANISATION

SPONSORS



DAILY BRIEFING

DO NOT CUT THROUGH CROPS

The selective section will be very fast over the first 130 kilometres, requiring concentration and precision. Stay on the track, as there are many traps at the edge. The pace will then slow down with sections between olive trees, before picking up again. Take care on the few sections with stones. The last 2 kilometres will be very winding.

There are still many gates to go through, which are not always clearly visible and are sometimes very narrow. Take care in the dust.

There are still many narrow concrete bridges with edges that are not always visible, often covered by vegetation with small concrete channels on the edges to allow water to pass through. **Do not cut corners, stay on the track** and be even more careful in the second part of the special stage.

OPENING FEEDBACK

ORGANISATION



AUTOMÓVEL
CLUB DE PORTUGAL



SPONSORS





DAILY BRIEFING

Very fast, mostly on good terrain, slightly slippery in places. Some side ditches; it is FORBIDDEN to cut corners at bends and intersections. Hazards are not easily visible off the paths

INFORMATION

ORGANISATION



AUTOMÓVEL
CLUB DE PORTUGAL



SPONSORS





DAILY BRIEFING

Stage 3 / Etapa 3	Km R.B	Obs - Fuel Available / Combustivel Disponivel
Start Stage 3 - TC / CH 3B	0	
RSA - Refuelling Liaison	103,6	95 + D
RSA - Refuelling Liaison	116,8	95 + D
RSA - Refuelling Liaison	119,52	95 + D
TC / CH SS4	120,59	
Start SS4	0	
Transfer IN	104,22	D: 3,5KM - R3 T:14m - FIM/CHG/SSV/ULT T: 8m
Refuelling Transfer - Bike R3	105,72	D + 95, Please note, 100 metres off the route
Transfer OUT	107,82	
Trasnfer IN	194,52	D: 3,2KM - FIM/R3 T: 20m - CHG/SSV T: 30m - ULT T: 6m
Refuelling All Bike - CHG + SSV	195,4	D + 95
Trasnfer OUT	197,7	
Arrival SS4 - TC / CH ASS4	308,26	
RSB - Refuelling Liaison	0,62	95 + D
RSB - Refuelling Liaison	28,15	95 + D
RSB - Refuelling Liaison	49,94	95 + D
RSB - Refuelling Liaison	76,36	All Fuel Available
RSB - Refuelling Liaison	80,27	All Fuel Available
RSB - Refuelling Liaison	83,33	95 + D
Arrival Stage 3 - TC / CH 4A	83,71	

REFUELLING'S



DAILY BRIEFING

The Official Time of bp Ultimate Rally Raid Portugal is
Portuguese Time

ATTENTION

ORGANISATION

SPONSORS